

 = 3 COURSES OF ENGINEERING BRICKS LAID LEVEL  
 = OUTSIDE EDGE OF BRICKCOURSE  
 = ELEVATION ARROWS

**IMPORTANT NOTE :**  
 WE RECOMMEND YOU LAY A DPC ON TOP OF THE BRICKS. WOULD YOU PLEASE INSTRUCT YOUR GROUND WORKER / BRICKLAYER TO BED / SECURE THE DPC TO THE TOP OF THE BRICKS. WE WILL ASSUME IF NO DPC IS LAID, WE CAN PROCEED WITH THE ERECTION OF THE BUILDING WITHOUT IT.

**Please Note:**  
 This represents the building we have quoted for and which we will manufacture for you. Please sign, date, and return to the office **within 5 working days**, as confirmation that you accept the design. If there are any amendments to be made, please mark them clearly on this plan, and return to us.  
 Your order will NOT go into production until you have returned this signed and approved drawing.  
 Once we have made the alterations, if any, the design will be Frozen for manufacture.  
**Any changes made after this could incur additional charges**

Signed.....  
 Dated.....

**SPECIFICATIONS:**

(This area is currently blank in the provided image)

**COPYRIGHT:**  
  
 Ascot Timber Buildings LTD  
 Fernhurst Business Park,  
 Fernhurst, Haslemere, Surrey. GU27 3HB  
 ☎: 01428 653107 / 654334  
 ✉: sales@ascot-timber.co.uk  
 🌐: www.ascot-timber.co.uk

**CLIENT:**  
 (This area is currently blank in the provided image)

**JOB TITLE:**  
 Garage with attic

**DRAWING TITLE:**  
 Plans & Elevations

**DRAWN BY:** BRC

**DATE:**

Rev	Date	Comments

**Drawing No.**

**SCALE:** 1:100 @ A3



Elevation A

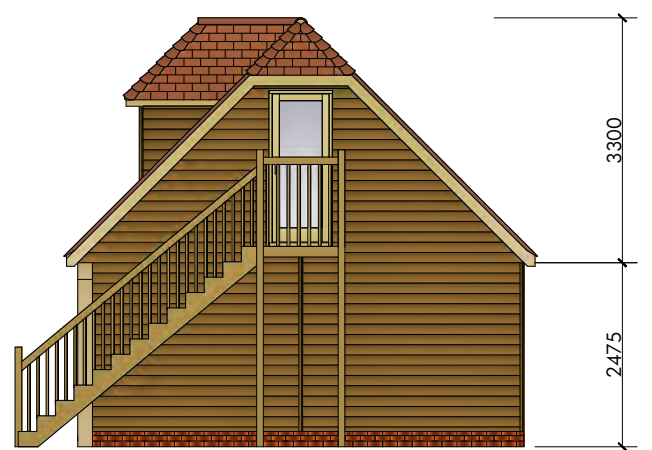

Elevation B

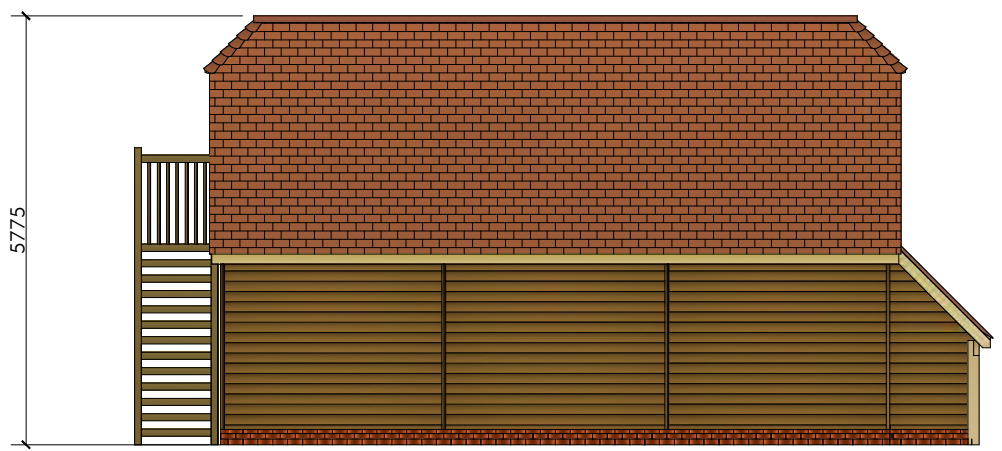

Elevation C



Elevation D